Bryan County Voter Precincts

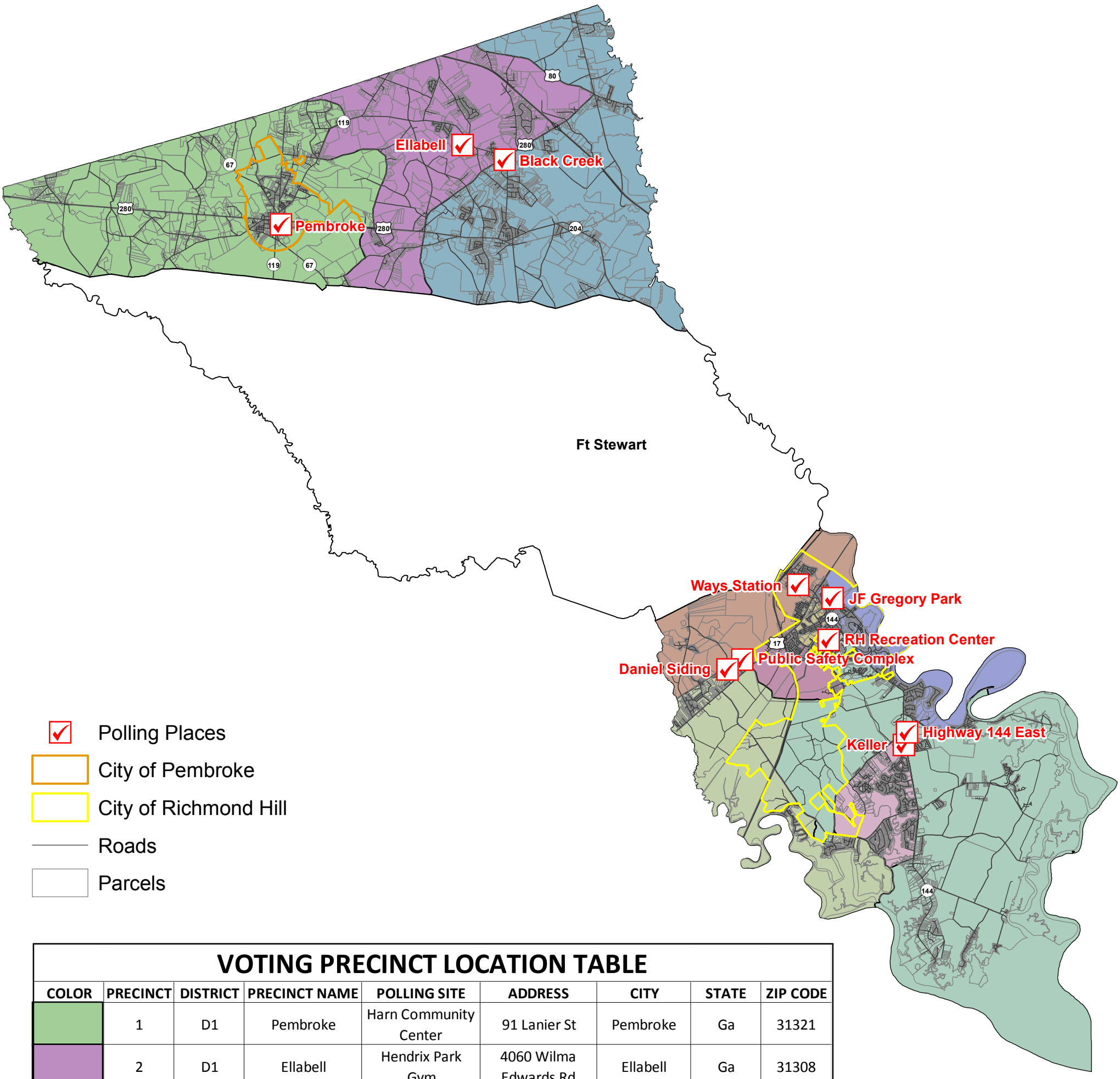

VOTING PRECINCT LOCATION TABLE

COLOR	PRECINCT	DISTRICT	PRECINCT NAME	POLLING SITE	ADDRESS	CITY	STATE	ZIP CODE
	1	D1	Pembroke	Harn Community Center	91 Lanier St	Pembroke	Ga	31321
	2	D1	Ellabell	Hendrix Park Gym	4060 Wilma Edwards Rd	Ellabell	Ga	31308
	3	D2	Black Creek	Black Creek Admin	8810 Hwy 280 East	Black Creek	Ga	31308
	4	D2	Ways Station	First Baptist Church	9184 Ford Ave	Richmond Hill	Ga	31324
	5	D3	RH Recreation Center	RH Recreation Center	508 Timber Trail Rd	Richmond Hill	Ga	31324
	6	D3	JF Gregory Park	John Stevens Wetlands Center	500 Cedar St	Richmond Hill	Ga	31324
	7	D4	Keller	New Life Church	16252 Hwy 144 East	Richmond Hill	Ga	31324
	8	D4	Highway 144 East	Bryan County Admin Building	66 Cpt Matthew Freeman Dr	Richmond Hill	Ga	31324
	9	D5	Public Safety Complex	Public Safety Complex	1955 Sgt Michael W Larson Dr	Richmond Hill	Ga	31324
	10	D5	Daniel Siding	Daniel Siding Baptist Church	580 Daniel Siding Loop Rd	Richmond Hill	Ga	31324

Produced by Bryan County GIS
March 2019

DISCLAIMER
Information represented in this compilation from numerous digital GIS resources is solely for planning and illustration purposes. It is not suitable for site specific decision making. The accuracy of this product is dependent upon the source data and therefore the accuracy cannot be guaranteed. The areas depicted in this GIS Map Product are approximate, and is not necessarily accurate to surveying or engineering standards. Bryan County, City of Richmond Hill, or City of Pembroke assumes no responsibility or liability for the information contained therein or if information is used for other than its intended purpose. Reproduction, dissemination, altering this data is not authorized without prior consent. Bryan County, City of Richmond Hill, or City of Pembroke assumes no responsibility or liability for modified data.